Plimmerton Boating Club – Course Card 2017-18 Season – Senior Classes

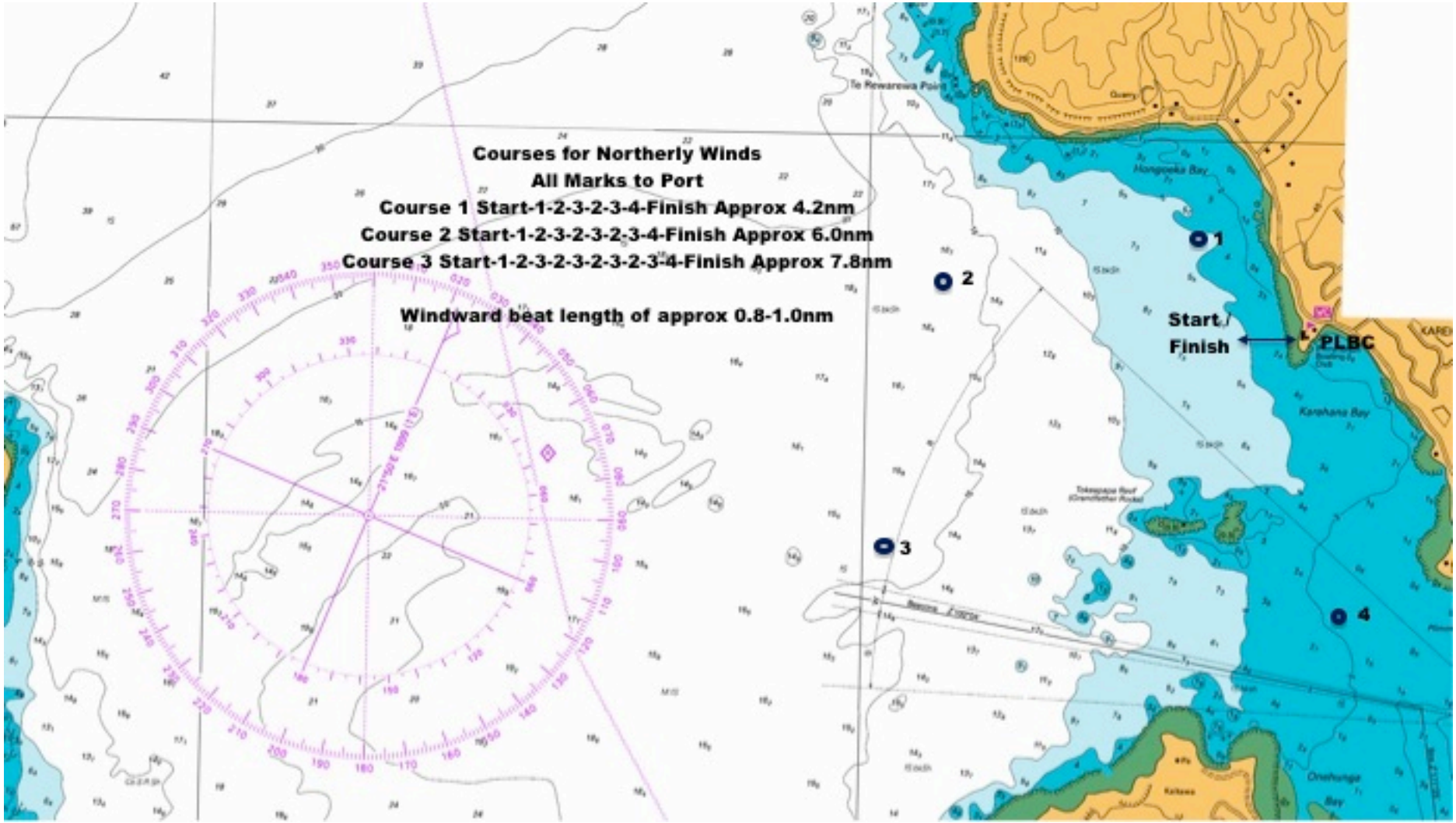

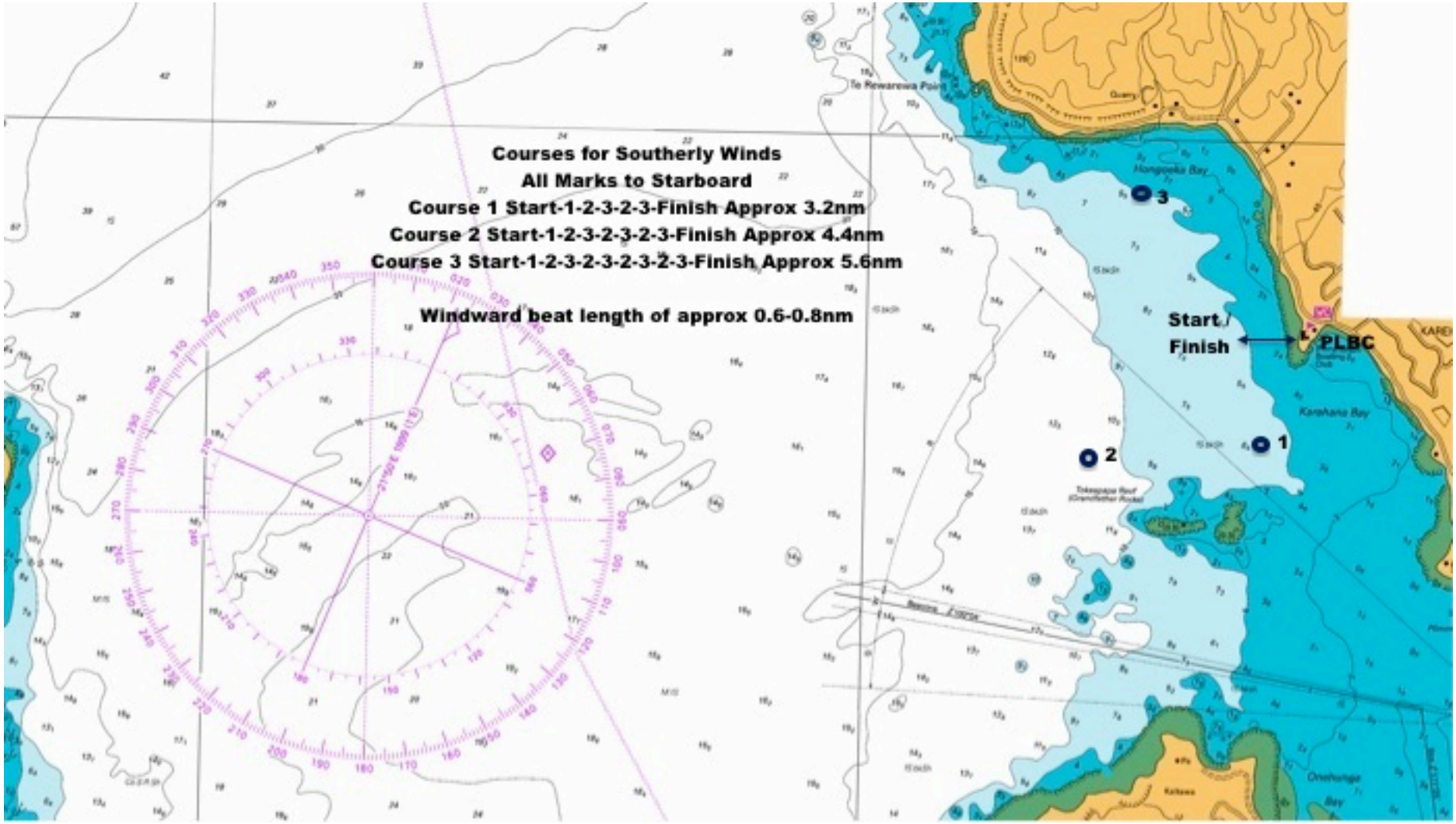
Courses for Southerly Winds
All Marks to Starboard
Course 1 Start-1-2-3-2-3-Finish Approx 3.2nm
Course 2 Start-1-2-3-2-3-2-3-Finish Approx 4.4nm
Course 3 Start-1-2-3-2-3-2-3-2-3-Finish Approx 5.6nm
Windward beat length of approx 0.6-0.8nm
Start / Finish
PLBC
1
2
3
Te Rewarewa Point
Mongonoka Bay
Karahana Bay
Onehunga Bay